

FRONT ELEVATION

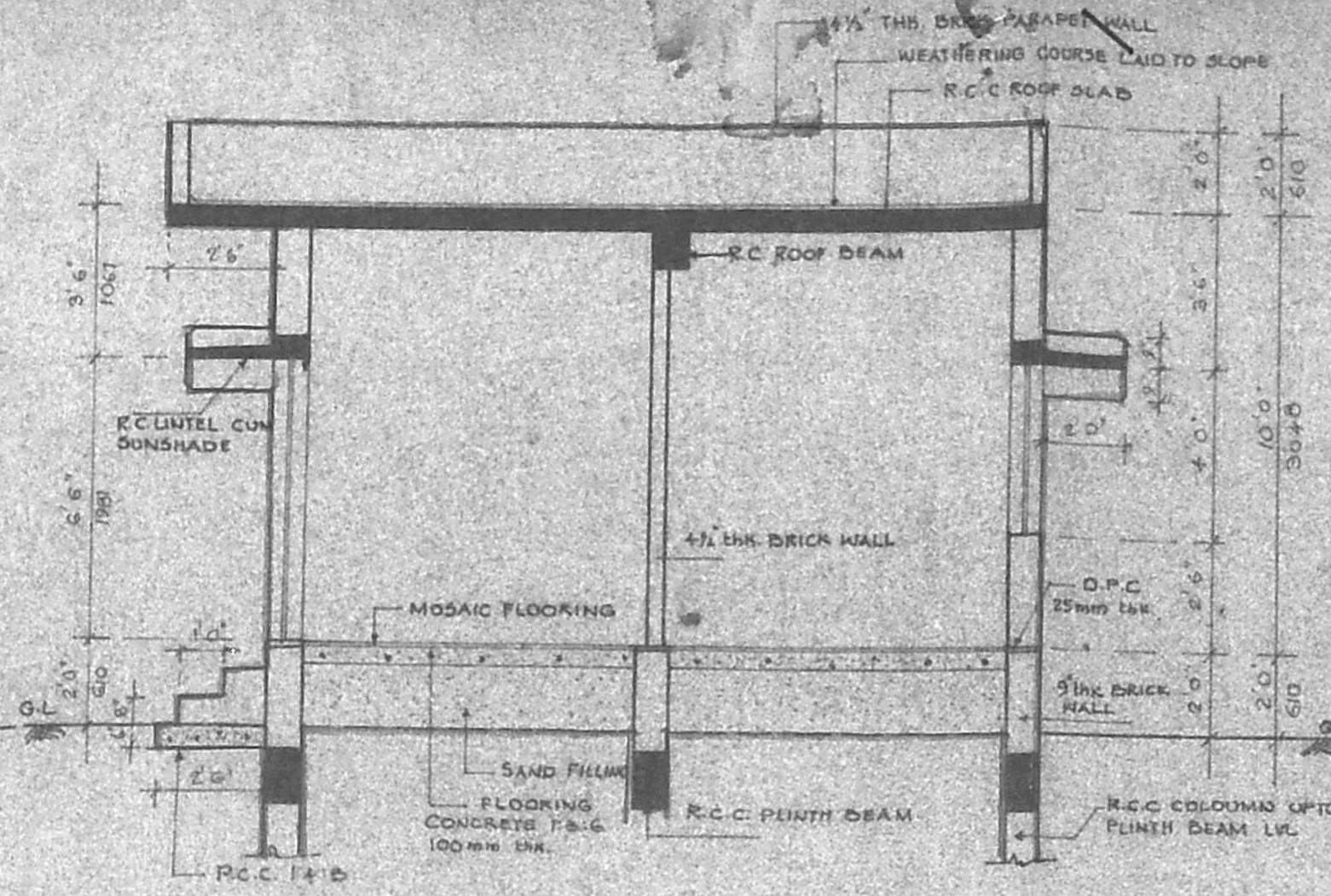

SECTION A-A

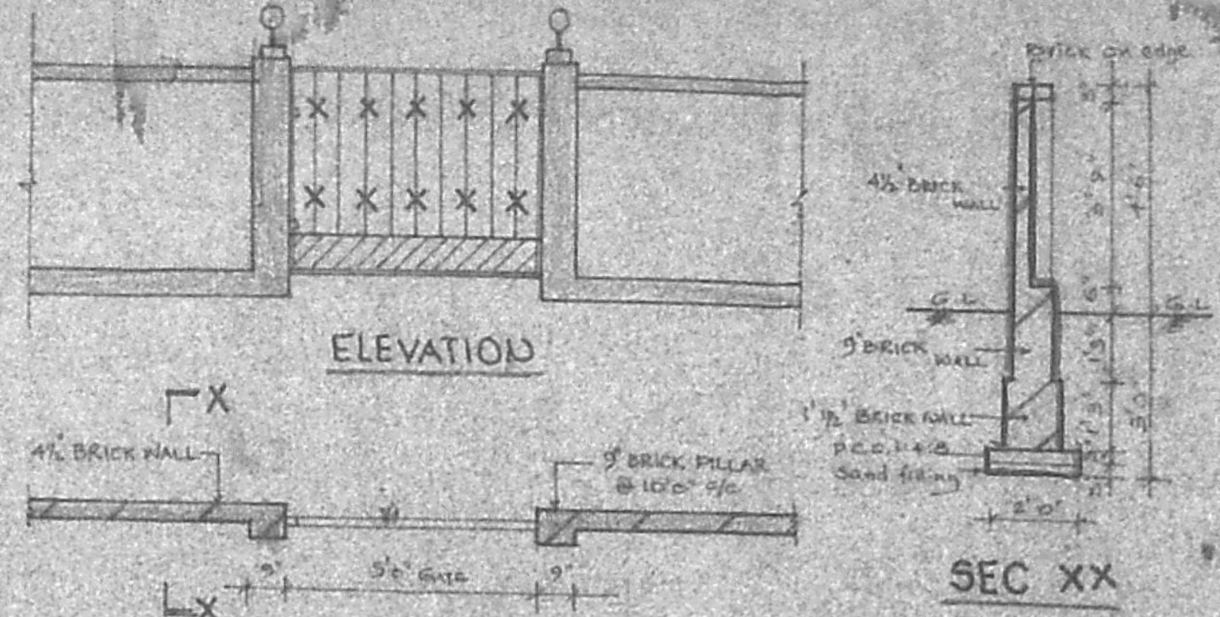

DETAILS OF COMPOUND WALL SCALE: 1/4" = 1'-0"

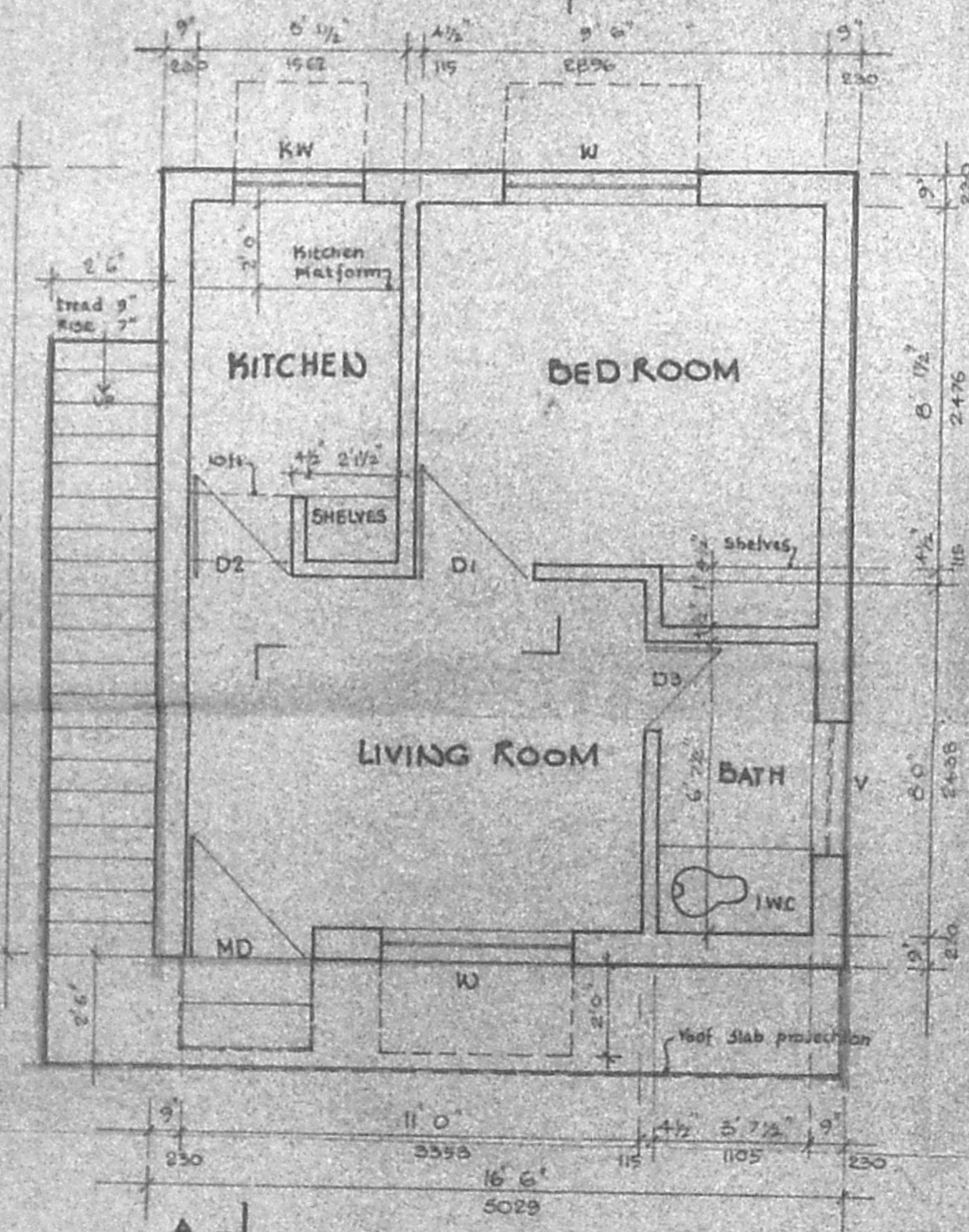

GROUND FLOOR PLAN

Planning Permit No. A/1280/91  
**APPROVED**  
 SUBJECT TO THE CONDITIONS IN THIS OFFICE LETTER.  
 No. 12/1055/91 L. 28x 91  
 For MEMBER SECRETARY  
 MADRAS METROPOLITAN  
 DEVELOPMENT AUTHORITY  
 MADRAS - 600 008

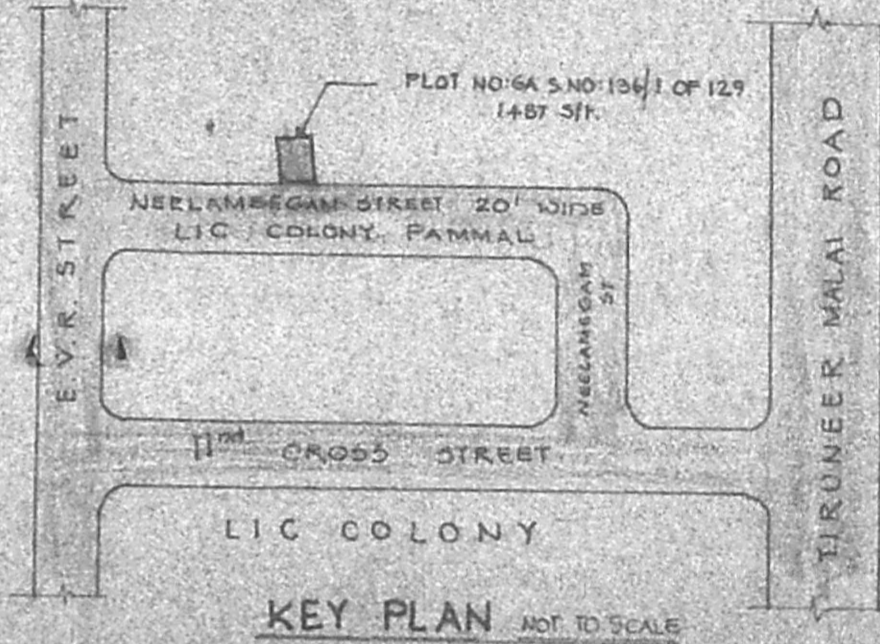

KEY PLAN NOT TO SCALE

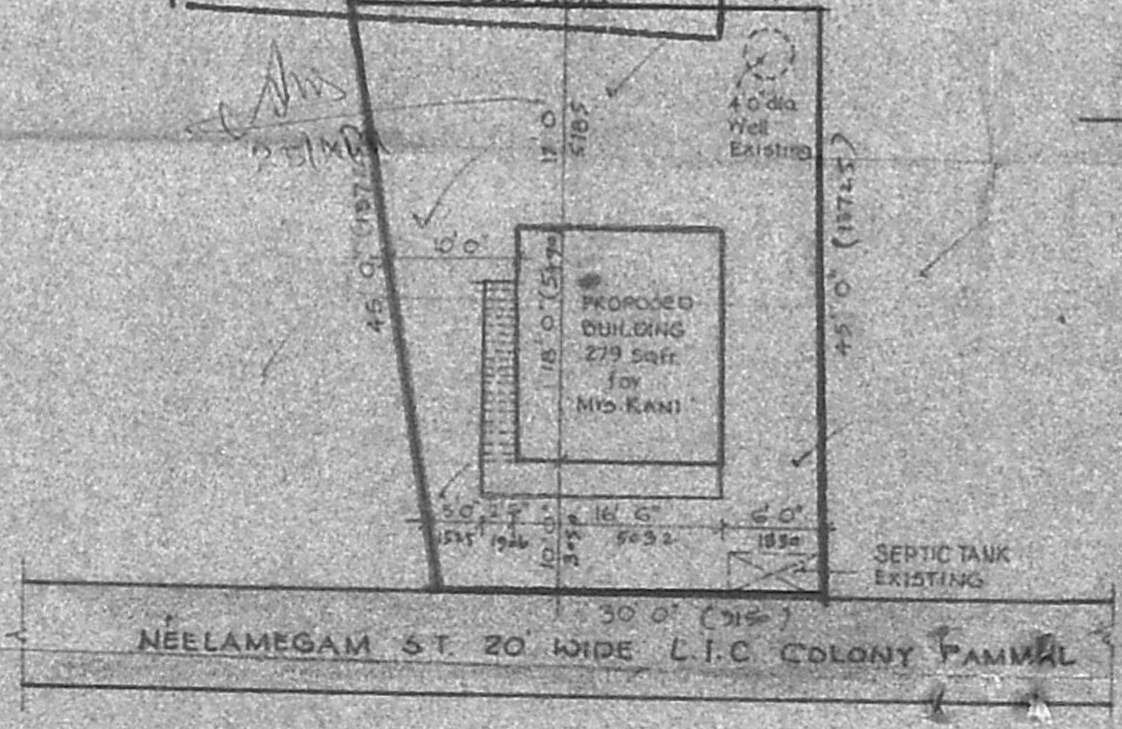

SITE PLAN SCALE: 1/16" = 1'-0"

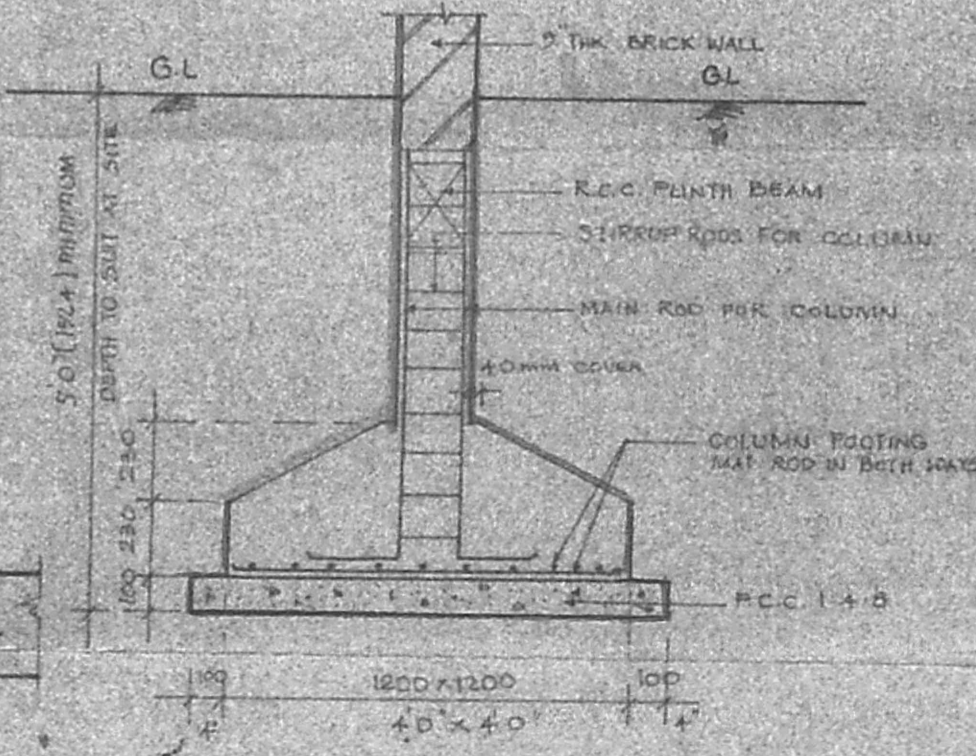

TYP DET OF R.C.C. COLUMN FOUNDATION SCALE: 1" = 2'-0"

SCHEDULE OF JOINERY

MD - T.W. MAIN DOOR	3'0" x 6'6" (814 x 1581)
DI - DO	2'0" x 6'6" (814 x 1581)
D2 - DO	2'0" x 6'6" (814 x 1581)
W - T.W. GLAZED WINDOW	4'0" x 4'0" (1016 x 1016)
K.W. - DO	3'0" x 3'6" (814 x 762)
DE - T.W. PANELLED DOOR	3'0" x 6'6" (814 x 1581)
V - T.W. GLAZED VENTILATOR	3'0" x 2'0" (762 x 508)

COLOUR INDEX

PROPOSED WORK SHOWN AS [Symbol]

EXISTING WORK SHOWN AS [Symbol]

ROAD SHOWN AS [Symbol]

SITE BOUNDARY SHOWN AS [Symbol]

AREA DETAILS

PLOT AREA	1487.0	136.14
PROPOSED BUILDING	279.9	27.99

- SPECIFICATIONS: SCALE: 1/4" = 1'-0" (1:50)
- R.C.C. COLUMN, FOOTING, FOUNDATIONS, UP TO PLINTH BEAM LVL. REF. DETAIL.
  - BRICK WORK FOR SUPERSTRUCTURE IN CM 1:5
  - R.C.C. WORKS ARE 1:2:4
  - D.P.C. IN CM 1:2 AT PLINTH LEVEL.
  - FLOORING USING MOSAIC TILES
  - PLASTERING IN CM 1:3, SMOOTH FINISH PLASTERING INNER SIDES & ROUGH PLASTERING OUTER SIDES
  - ALL DOORS ARE T.W. SANGRE DOOR BUILDINGS ARE T.W. WITH GLAZED FINISH
  - INNER SIDES OF ROOMS ARE 2 COATS OF COLOUR WASH OVER COAT OF WHITE WASH & ALSO OUTER SIDE WALL
  - ENAMEL PAINTING FOR T.W. DOORS & JOININGS
  - R.C.C. ROOF SLABS 150mm THK.
  - WEATHERING TILES IN CM 1:3 OVER 15% OF LIME CONCRETE TO BE USED FOR WEATHERING COURSE

PROPOSED RESIDENCE FOR  
 Mrs. RANI AT DEELAMEGAM ST  
 LIC COLOU, IN PLOT NO. 6A  
 3 NO. 136/1 OF 129 PAMMAL  
 VILLAGE, Saidapet taluk,  
 Pammal panchayat.

SIGNATURE OF OWNER

*N. Rani*

SIGNATURE OF LICENSED SURVEYOR

**M. RAJAGOPALAN I.E.E.**  
 Licenced Surveyor No. 394 Class-II  
 CORPORATION OF MADRAS  
 Vyasar Nagar Colony II Street  
 MADRAS-600039